

PANTALLA DE INICIO







Morso Minksystem for Win98,W2K, XP ,Vista, Windows7, Ver. 9.0 FARM : mink

Edit Printing out cards Matings Printout Help dato Eksport / import SafetyCopy

Morso Minksystem
Winmink® ver. 9.0

jueves, 03 de junio de 2010

FARM : mink

 Registration Males/Females Here you edit and make new animals	2009 ↓ 2010	Markmink Give the animals new number or mark all dead
 Index Calculation Here indexcalculation are made		Statistiks and Statmink Standard and "do-it-yourself" Statistiks
 Printing out cards: Male- Female- and Kirtcards		Handheld Computer Here data are transferred from HC
 Mating Proposal Here the right males and females are mated		Retmink Here you can fix mistypes and doublets

Close

Morso Mink

REGISTRO de ANIMALES

Registration Male/Female

Registration females

Registration Males

Matings

Close Help

1. Registro de HH

Registration females

New animal Animal type Only live Ani. Open

Lock	Year	Number	Type	Matings/index >>
<input type="checkbox"/>	Animal			
<input type="checkbox"/>	Dam			
<input type="checkbox"/>	Sire			
<input type="checkbox"/>	Stock			
<input checked="" type="checkbox"/>	Grade			
<input type="checkbox"/>	Date of birth			
<input type="checkbox"/>	Own litter size			
<input type="checkbox"/>	Shed			
<input type="checkbox"/>	Cage			
<input checked="" type="checkbox"/>	Quality			
<input checked="" type="checkbox"/>	Density			
<input checked="" type="checkbox"/>	Color			
<input checked="" type="checkbox"/>	Purity			
<input checked="" type="checkbox"/>				
<input checked="" type="checkbox"/>				
<input type="checkbox"/>	Size			
<input type="checkbox"/>	Remark			
	State			

Close Help

2. Registro de MM

Registration Males

New animal Animal type Only live Ani. Open

Lock	Animal	Year	Number	Type	Matings/index >>
<input type="checkbox"/>	Animal				
<input type="checkbox"/>	Dam				
<input type="checkbox"/>	Sire				
<input type="checkbox"/>	Stock				
<input checked="" type="checkbox"/>	Grade				
<input type="checkbox"/>	Date of birth				
<input type="checkbox"/>	Own littersize				
<input type="checkbox"/>	Shed				
<input type="checkbox"/>	Cage				
<input checked="" type="checkbox"/>	Quality				
<input checked="" type="checkbox"/>	Density				
<input checked="" type="checkbox"/>	Color				
<input checked="" type="checkbox"/>	Purity				
<input type="checkbox"/>	Size				
<input type="checkbox"/>	Remark				

3. Registro de CRÍAS

Registration females

New animal Animal type Only live Ani. Open

Lock	Animal	Year	Number	Type	Matings/index >>
<input type="checkbox"/>	Animal				
<input type="checkbox"/>	Dam				
<input type="checkbox"/>	Sire				
<input type="checkbox"/>	Stock				
<input checked="" type="checkbox"/>	Grade	0			
<input type="checkbox"/>	Date of birth	0			
<input type="checkbox"/>	Own littersize	0			
<input type="checkbox"/>	Shed	0			
<input type="checkbox"/>	Cage	0			
<input checked="" type="checkbox"/>	Quality	0			
<input checked="" type="checkbox"/>	Density	0			
<input checked="" type="checkbox"/>	Color	0			
<input checked="" type="checkbox"/>	Purity	0			
<input type="checkbox"/>	Size	0			
<input type="checkbox"/>	Remark				
<input type="checkbox"/>	State				

Matings Index

Lock	Lock	Lock	Lock	Lock
Male type	Male yea	Male no.	Mating Date	1 Date 2 Date 3 Born dLit. S:Dead No. Of c

Close Help

IMPRIMIR FICHAS

Printing out cards

Female cards

Male cards

Kit cards

Print out of male-labels

production cards

Sende data to Morso (for Cards printing)

Close Help

1. Imprimir fichas HH

Print Female cards

Where to?
 Printer Screen 

Printer On

Start shed Start cage
End shed End cage
Merit order from to

Cage no.
 All Even Odd

Mating Male Automatically
Mating Male on Female card
Sorted by animal no.
Sorted from matinggroup

Parents Fam.Code/Type
 Family code
 Type
 size

Types
 Ordinary Bold High Ani no.High

Close Help Get filelist

mink

2. Imprimir fichas MM

Print malecards

Where to?
 Printer Screen

Printer On

Start shed Start cage
End shed End cage
Merit order from to

Cage no.
 All Even Odd

Farm name include on No. Parents Fam.Code/Type
Mating Male Automatically Sorted by animal no.
Sorted from matinggroup

Types
 Ordinary Bold Ani no.High High

mink

SACAR ESTADÍSTICAS
(Statistik)

3. Imprimir fichas de CRÍA

Kitcards

Animal type Printer On

Start shed Start cage
End shed End cage

single female more females

Cage no. All Odd Even
Sorting Cage no. Dam No.

Don't print cards from fem. mated 1 time
 Parents grades on th cards
 Dam to Sire Size include
 Fathers stats. X = weaned
 Do NOT print out inbred

Don't print out from Females mated 1.time after the.:

Born between April/May and A/M
Quality index between and
Color index between and
Purity index between and
Density index between and
Size index between and
Litter index between and
Total index between and
Litter size between and
 Wean.whelp

Sire range between and
Dams range between and
Sires ave. Live litter and
Sires amount matings and
Sires Stock
Dams Stock
Dams colorcode
Sires colorcode
Fathers type

Counter on Kitcard
 Set card No.
 Use Kits ID

Types
 Ordinary Bold High

Amount of cards mink

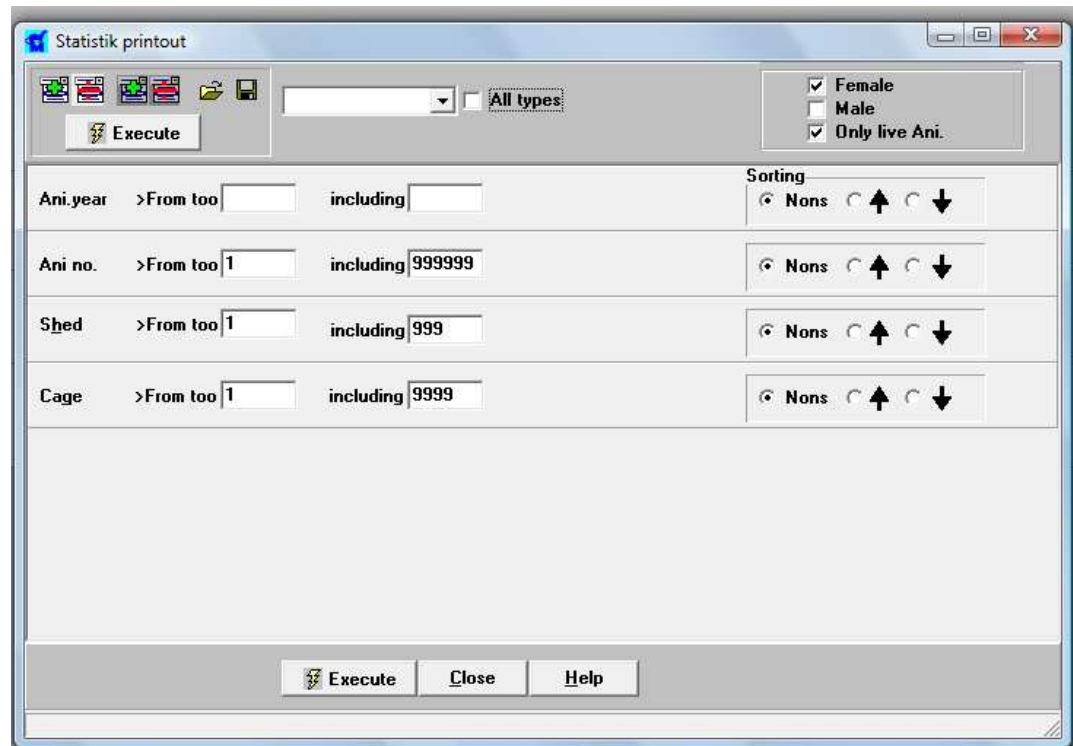
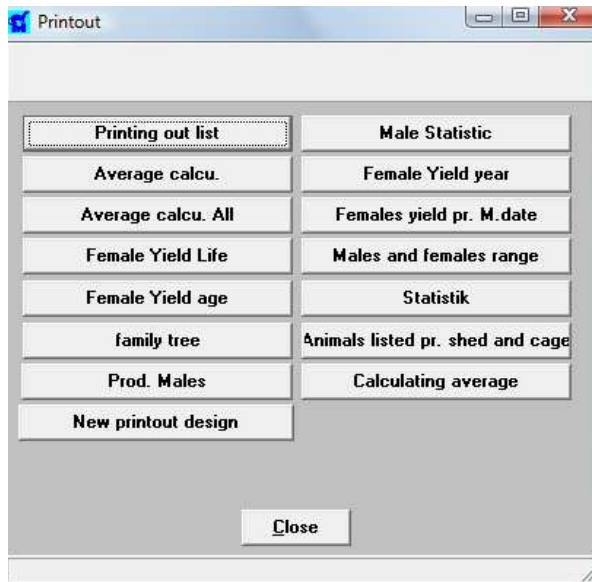

RESULTADOS APAREAMIENTOS EN GRÁFICOS

1. Grafico uno

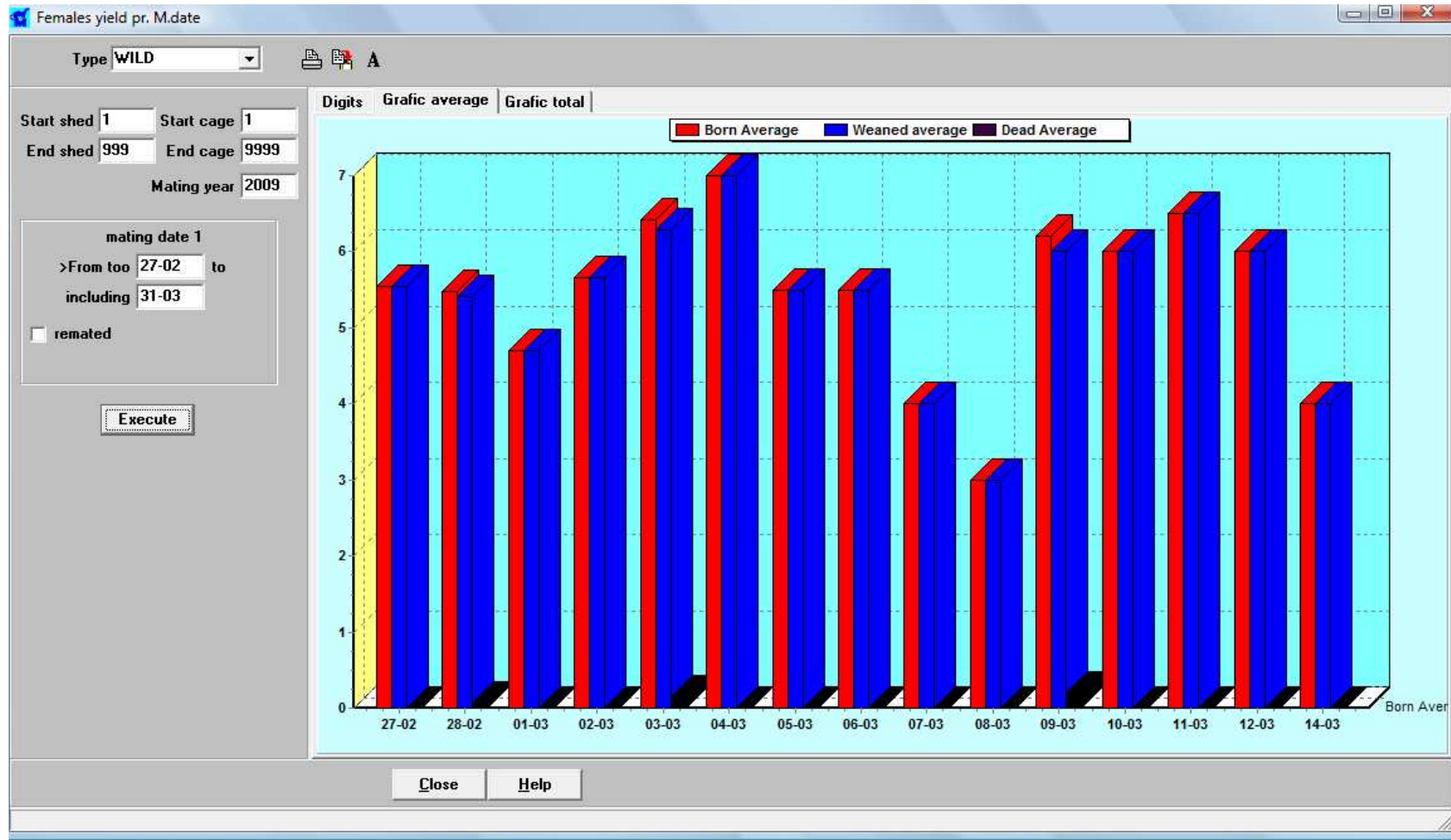

2. Gráfico dos

